Vi står her og synger i måneskin
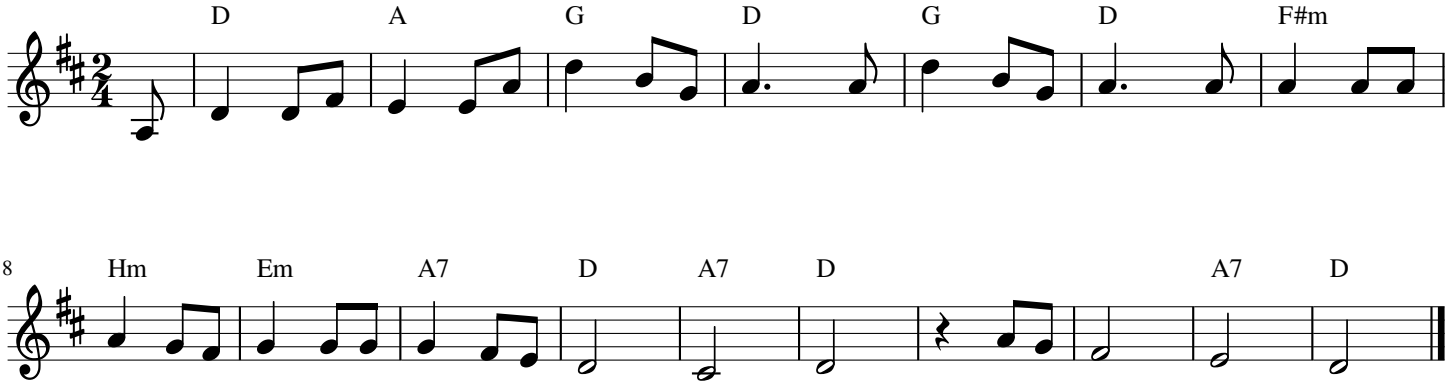
Svensk folkemelodi